AUDICIONES VIOLÍN

J. Brahms: Symphony No. 2; 1st mvt., Letra E - Letra F

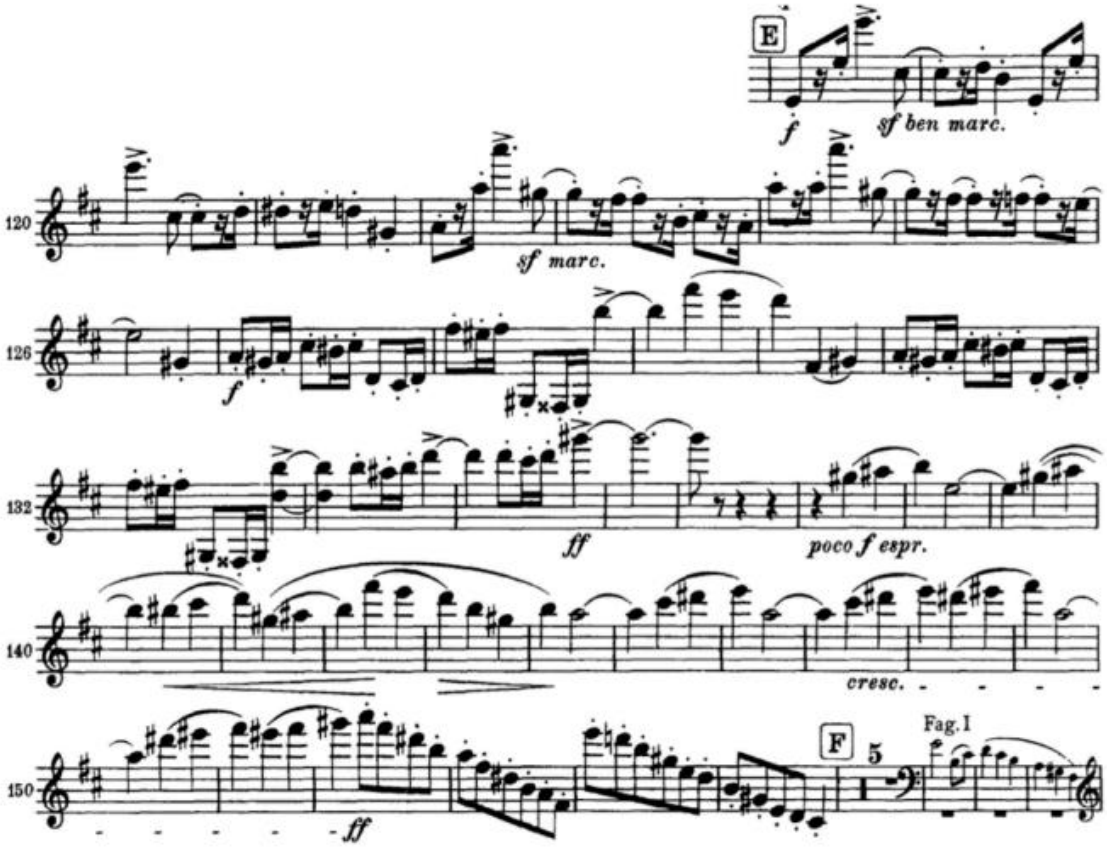

Prokofiev, Sinfonía 1 "Clásica", II mov: Comienzo hasta letra C

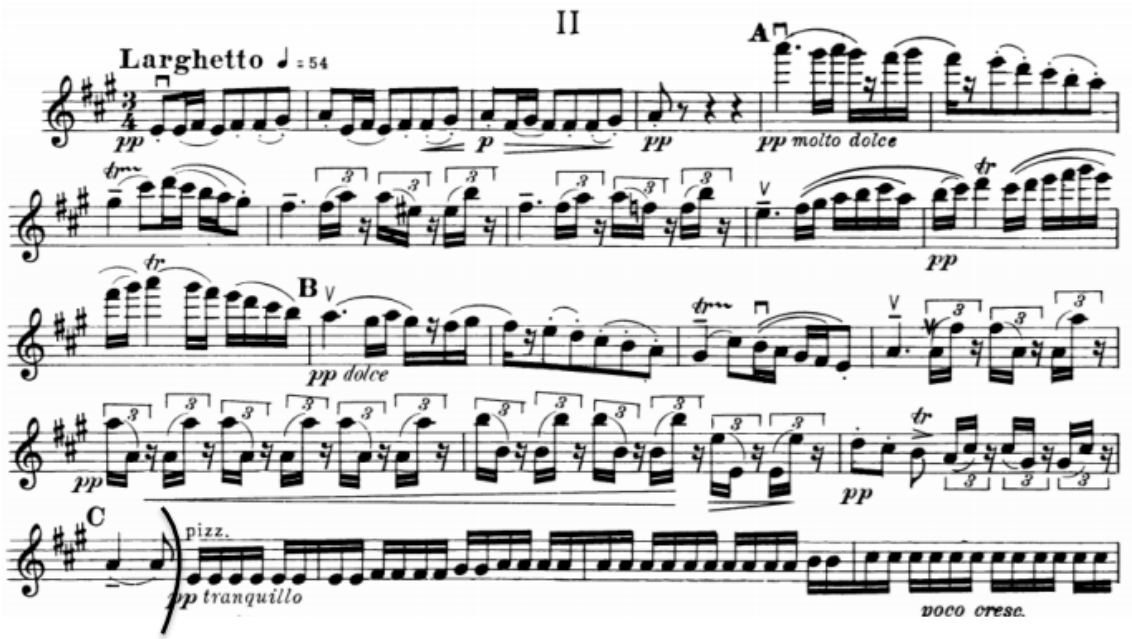

Mozart, Sinfonía 39, inicio hasta un comás antes de A

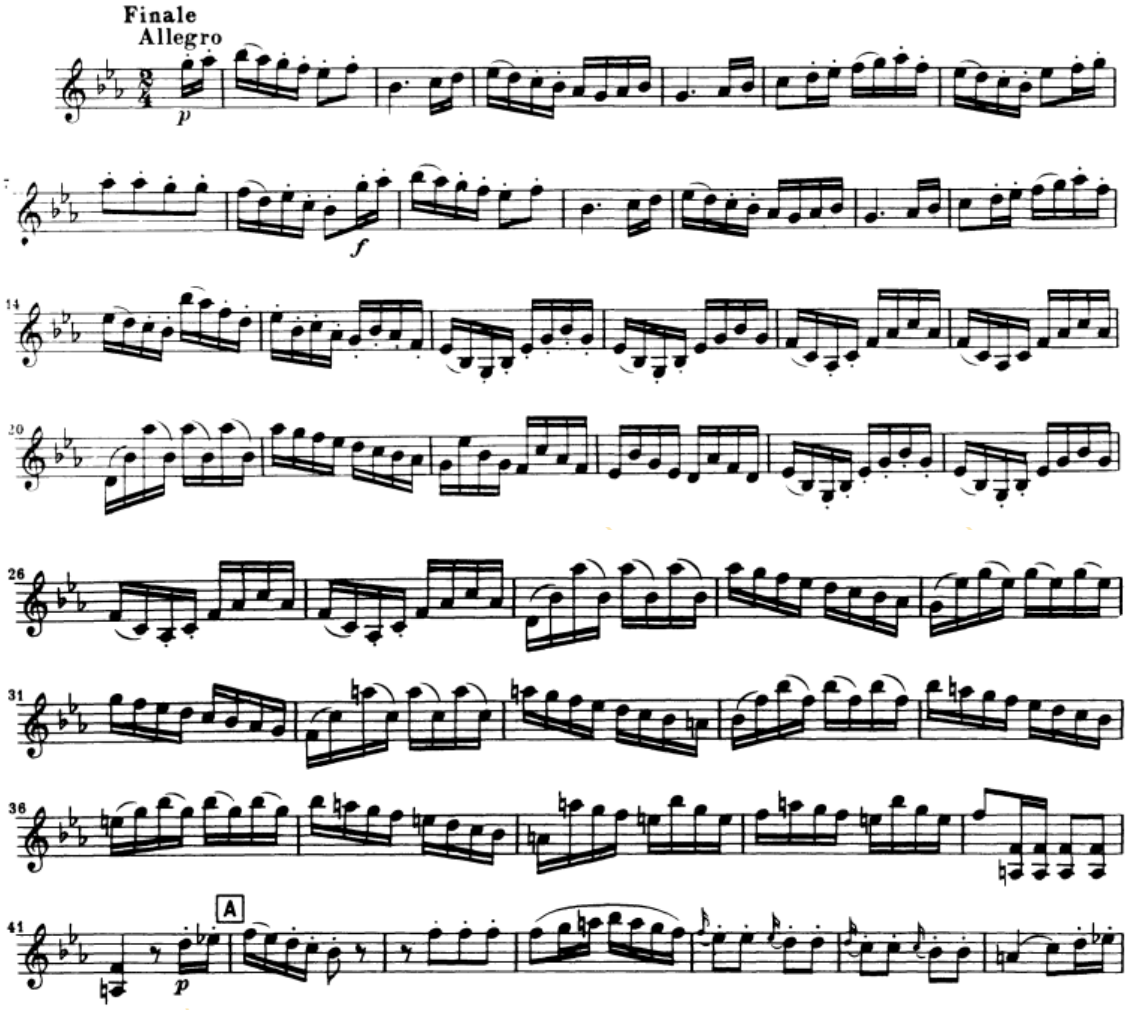
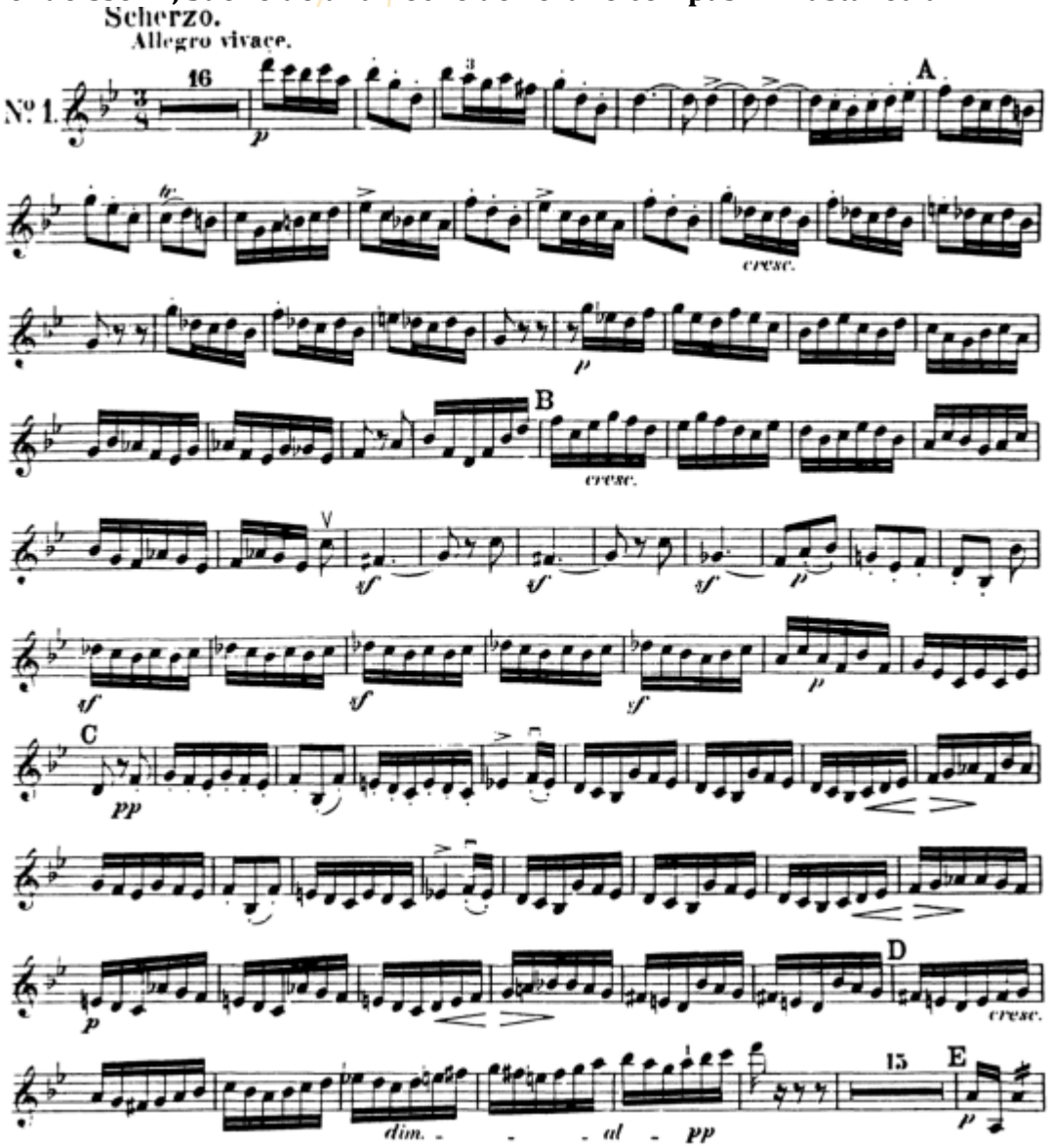
Mendelssohn, Sueño de una noche de verano compás 17 hasta letra E